SH-GA150
Dry Bath Incubator



SH-GA150A

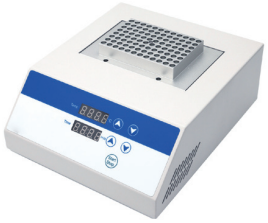

SH-GA150-1A



SH-GA150B



SH-GA150D

Introduction

SH-GA150 digital dry bath is controlled by microcomputer, widely used in preservation and reaction of the samples, DNA amplification and pre-denaturation of electrophoresis, serum coagulation, etc.

Features

- LED display with timer
- Automatic fault detection with buzzer alarm
- Temperature calibration function
- Various blocks, easy to clean and disinfect
- Built-in over-high temperature protection

Various blocks

High precision

Over-temperature protect

Timer

Product parameters

Model	SH-GA150A	SH-GA150-1A	SH-GA150B	SH-GA150D	Model	SH-GA150A	SH-GA150-1A	SH-GA150B	SH-GA150D
Temperature Control Range	RT+5℃ ~150℃				Display accuracy	0.1℃			
Heating Up Rate	⩽ 10m (20℃ to 100℃)				Timer	1m-99h59m/0: infinite time			
	⩽ 30m (20℃ to 150℃)								
Temperature Stability @40℃	±0.3℃				Max. Temperature	150℃			
Temperature Stability @100℃	±0.5℃				Power	200W	400W		600W
Temperature Stability @120℃	±1℃				Dimension (W×D×H)	220*260*100 (mm)			220*360*100 (mm)



///D1



///D2



///D3



///D4



///D5



///D6



///D7



///D8



///D9



///D10



///D11

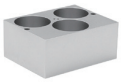

///D12



///D13



///D14



///D15

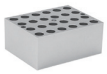

///D16

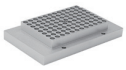

///D17



///D18



///For GA150-1
145×105×62.5



///For GA150-2
174×117×52

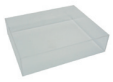

///For GA150-4
214×174×50

Important Notes:D17/D18 are used in GA150-1A

///Optional Blocks

Type	Tube diameter	Capacity	size （W×D×H）	Type	Tube diameter	Capacity	size （W×D×H）
D1	6mm （φ6.5×47）	48	96.5×76.5×50 (mm)	D10	26mm （φ26.5×47）	8	96.5×76.5×50 (mm)
D2	7mm （φ7.5×47）	48	96.5×76.5×50 (mm)	D11	28mm （φ28.5×47）	6	96.5×76.5×50 (mm)
D3	10mm （φ10.5×47）	24	96.5×76.5×50 (mm)	D12	38mm （φ38.5×47）	3	96.5×76.5×50 (mm)
D4	12mm （φ12.5×47）	24	96.5×76.5×50 (mm)	D13	0.2ml tubes(φ6.1×17)	48	96.5×76.5×50 (mm)
D5	13mm （φ13.5×47）	24	96.5×76.5×50 (mm)	D14	0.5ml tubes (φ8×23)	48	96.5×76.5×50 (mm)
D6	15mm （φ15.5×47）	12	96.5×76.5×50 (mm)	D15	1.5ml tubes(φ10.8×31)	24	96.5×76.5×50 (mm)
D7	16mm （φ16.5×47）	12	96.5×76.5×50 (mm)	D16	2ml tubes (φ10.8×31)	24	96.5×76.5×50 (mm)
D8	19mm （φ19.5×47）	12	96.5×76.5×50 (mm)	D17	0.2ml （φ6.7×16）	96	96.5×153×33.5 (mm)
D9	20mm （φ20.5×47）	12	96.5×76.5×50 (mm)	D18	Flat	96 Elisa	96.5×153×22.5 (mm)